

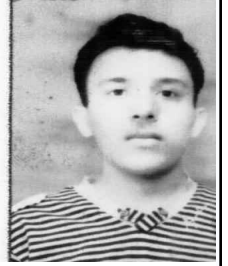

GUJARAT UNIVERSITY, AHMEDABAD

Examination Hall Admit Card

1601



Exam	B.A.Sem-3	Year	DEC-2018	Seat No	51601
College	(555) EXTERNAL	Apl. No	446	Enroll./ Regi. No.	201351132952

Panchal

Candidate Name	Centre	Medium
PANCHAL PRANAVKUMAR PARESHKUMAR	(01) AHMEDABAD-1	Guj

College / Block No.	Subjects	Exam. Date Time	ID No. Printed on Bar Code Sticker	Invigilator Sign.
207	CC-English P-203	05-DEC-2018 8.30-11.00		

Exam Venue:

(207) GUJ ASC -Gujarat Arts & Sci. College, Ellisbridge, Ahmedabad-6

A Photo-Id MUST be carried along with this Admit Card in the Examination Centre.

2-0405000

* Candidates must verify the Exam. Date time with the printed Schedule # Write ID No. printed on your Bar Code Sicker get Invigilator Signature.

Exam Notification declared by gujarat University shall be final in case of any discrepancies in Exam Date/Time and Subjects printed in the Admit Card

Candidate Signature

I certify that the Photograph and Signature on this Admit Card are of the correct candidate

Signature

Controller Examinations

Candidate's corrected : PANCHAL PRANAVKUMAR PARESHKUMAR

Candidate's Address :

1. Candidates must report at the Exam Hall at least 15 minutes before start of the exam. There after entry in the exam hall will be closed.
2. Candidates must not bring mobile or other electronic equipments at the exam center/hall as they are prohibited.

JEEVAN ASTHA HELP LINE NO. - 1800 233 3330

Water is precious. Save Water



GUJARAT UNIVERSITY, AHMEDABAD

Examination Hall Admit Card

1602



Ranjana

Exam	B.A.Sem-3	Year	DEC-2018	Seat No	51602
College	(555) EXTERNAL	Apl. No	M92	Enroll./ Regi. No.	201351161582

Candidate Name	Centre	Medium
PARGI RANJNABEN VALABHAI	(01) AHMEDABAD-1	Guj

College / Block No.	Subjects	Exam. Date Time	ID No. Printed on Bar Code Sticker	Invigilator Sign.
207	CC-English P-202	04-DEC-2018 8.30-11.00		
207	CC-English P-203	05-DEC-2018 8.30-11.00		

Exam Venue:

(207) GUJ ASC -Gujarat Arts & Sci. College, Ellisbridge, Ahmedabad-6

A Photo-Id MUST be carried along with this Admit Card in the Examination Centre.

2-0405000

* Candidates must verify the Exam. Date time with the printed Schedule # Write ID No. printed on your Bar Code Sicker get Invigilator Signature.

Exam Notification declared by gujarat University shall be final in case of any discrepancies in Exam Date/Time and Subjects printed in the Admit Card

Candidate Signature

I certify that the Photograph and Signature on this Admit Card are of the correct candidate

[Signature]

Controller Examinations

Candidate's corrected : PARGI RANJNABEN VALABHAI

Candidate's Address :

1. Candidates must report at the Exam Hall at least 15 minutes before start of the exam. There after entry in the exam hall will be closed.
2. Candidates must not bring mobile or other electronic equipments at the exam center/hall as they are prohibited.

JEEVAN ASTHA HELP LINE NO. - 1800 233 3330

Water is precious. Save Water



GUJARAT UNIVERSITY, AHMEDABAD

Examination Hall Admit Card

1603



Exam	B.A.Sem-3	Year	DEC-2018	Seat No	51603
College	(555) EXTERNAL	Apl. No	H46	Enroll./ Regi. No.	201651102205

Candidate Name	Centre	Medium
KURESHI RUMANABANU SALIMMIYA	(01) AHMEDABAD-1	Guj

College / Block No.	Subjects	Exam. Date Time	ID No. Printed on Bar Code Sticker	Invigilator Sign.
207	CC-English P-201	03-DEC-2018 8.30-11.00		
207	CC-English P-202	04-DEC-2018 8.30-11.00		
207	CC-English P-203	05-DEC-2018 8.30-11.00		

Exam Venue: (207) GUJ ASC -Gujarat Arts & Sci. College, Ellisbridge, Ahmedabad-6 A Photo-Id MUST be carried along with this Admit Card in the Examination Centre. 2-0405000	* Candidates must verify the Exam. Date time with the printed Schedule # Write ID No. printed on your Bar Code Sicker get Invigilator Signature. Exam Notification declared by gujarat University shall be final in case of any discrepancies in Exam Date/Time and Subjects printed in the Admit Card Candidate Signature	I certify that the Photograph and Signature on this Admit Card are of the correct candidate Controller Examinations
--	---	--

Candidate's corrected : KURESHI RUMANABANU SALIMMIYA
Candidate's Address :

- 1. Candidates must report at the Exam Hall at least 15 minutes before start of the exam. There after entry in the exam hall will be closed.
- 2. Candidates must not bring mobile or other electronic equipments at the exam center/hall as they are prohibited.

JEEVAN ASTHA HELP LINE NO. - 1800 233 3330

Water is precious. Save Water



GUJARAT UNIVERSITY, AHMEDABAD

Examination Hall Admit Card

1604

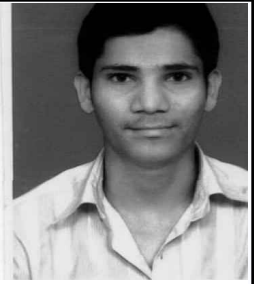

S.S. Samolhi

Exam	B.A.Sem-3	Year	DEC-2018	Seat No	51604
College	(555) EXTERNAL	Apl. No	M98	Enroll./ Regi. No.	201151101307

Candidate Name	Centre	Medium
SANDHI SAEEDAHMED SABIRHUSAIN	(01) AHMEDABAD-1	Guj

College / Block No.	Subjects	Exam. Date Time	ID No. Printed on Bar Code Sticker	Invigilator Sign.
207	CC-English P-203	05-DEC-2018 8.30-11.00		

Exam Venue:

(207) GUJ ASC -Gujarat Arts & Sci. College, Ellisbridge, Ahmedabad-6

A Photo-Id MUST be carried along with this Admit Card in the Examination Centre.

2-0405000

* Candidates must verify the Exam. Date time with the printed Schedule # Write ID No. printed on your Bar Code Sicker get Invigilator Signature.

Exam Notification declared by gujarat University shall be final in case of any discrepancies in Exam Date/Time and Subjects printed in the Admit Card

Candidate Signature

I certify that the Photograph and Signature on this Admit Card are of the correct candidate

Controller Examinations

Candidate's corrected : SANDHI SAEEDAHMED SABIRHUSAIN

Candidate's Address :

1. Candidates must report at the Exam Hall at least 15 minutes before start of the exam. There after entry in the exam hall will be closed.
2. Candidates must not bring mobile or other electronic equipments at the exam center/hall as they are prohibited.

JEEVAN ASTHA HELP LINE NO. - 1800 233 3330

Water is precious. Save Water



GUJARAT UNIVERSITY, AHMEDABAD

Examination Hall Admit Card



1605

Exam	B.A.Sem-3	Year	DEC-2018	Seat No	51605
College	(555) EXTERNAL	Apl. No	M90	Enroll./ Regi. No.	201451102139

Nalwaya.S.G.

Candidate Name	Centre	Medium
NALWAYA SARASWATIBEN GALABHAI	(01) AHMEDABAD-1	Guj

College / Block No.	Subjects	Exam. Date Time	ID No. Printed on Bar Code Sticker	Invigilator Sign.
207	CC-English P-202	04-DEC-2018 8.30-11.00		
207	CC-English P-203	05-DEC-2018 8.30-11.00		

Exam Venue:

(207) GUJ ASC -Gujarat Arts & Sci. College, Ellisbridge, Ahmedabad-6

A Photo-Id MUST be carried along with this Admit Card in the Examination Centre.

2-0405000

* Candidates must verify the Exam. Date time with the printed Schedule # Write ID No. printed on your Bar Code Sicker get Invigilator Signature.

Exam Notification declared by gujarat University shall be final in case of any discrepancies in Exam Date/Time and Subjects printed in the Admit Card

Candidate Signature

I certify that the Photograph and Signature on this Admit Card are of the correct candidate

Controller Examinations

Candidate's corrected : NALWAYA SARASWATIBEN GALABHAI

Candidate's Address :

1. Candidates must report at the Exam Hall at least 15 minutes before start of the exam. There after entry in the exam hall will be closed.
2. Candidates must not bring mobile or other electronic equipments at the exam center/hall as they are prohibited.

JEEVAN ASTHA HELP LINE NO. - 1800 233 3330

Water is precious. Save Water



GUJARAT UNIVERSITY, AHMEDABAD

Examination Hall Admit Card

1606



Exam	B.A.Sem-3	Year	DEC-2018	Seat No	51606
College	(555) EXTERNAL	Apl. No	M72	Enroll./ Regi. No.	201651104765

Candidate Name	Centre	Medium
PAREKH SARTHAKKUMAR RAJENDRABHAI	(01) AHMEDABAD-1	Guj

College / Block No.	Subjects	Exam. Date Time	ID No. Printed on Bar Code Sticker	Invigilator Sign.
207	CC-English P-201	03-DEC-2018 8.30-11.00		
207	CC-English P-202	04-DEC-2018 8.30-11.00		
207	CC-English P-203	05-DEC-2018 8.30-11.00		

Exam Venue: (207) GUJ ASC -Gujarat Arts & Sci. College, Ellisbridge, Ahmedabad-6 A Photo-Id MUST be carried along with this Admit Card in the Examination Centre. 2-0405000	* Candidates must verify the Exam. Date time with the printed Schedule # Write ID No. printed on your Bar Code Sicker get Invigilator Signature. Exam Notification declared by gujarat University shall be final in case of any discrepancies in Exam Date/Time and Subjects printed in the Admit Card	I certify that the Photograph and Signature on this Admit Card are of the correct candidate Controller Examinations
	Candidate Signature	

Candidate's corrected : PAREKH SARTHAKKUMAR RAJENDRABHAI
Candidate's Address :

1. Candidates must report at the Exam Hall at least 15 minutes before start of the exam. There after entry in the exam hall will be closed.
2. Candidates must not bring mobile or other electronic equipments at the exam center/hall as they are prohibited.
JEEVAN ASTHA HELP LINE NO. - 1800 233 3330
Water is precious. Save Water
Office of Gujarat University, Navrangpura, Ahmedabad 380009 Phone : +91-79-26301341/26300342-43 Visit Us www.gujaratuniversity.



GUJARAT UNIVERSITY, AHMEDABAD

Examination Hall Admit Card



1607

Exam	B.A.Sem-3	Year	DEC-2018	Seat No	51607
College	(555) EXTERNAL	Apl. No	E00	Enroll./ Regi. No.	201651101512

Candidate Name	Centre	Medium
VAGHELA SELVIN ALOESHBHAI	(01) AHMEDABAD-1	Eng

College / Block No.	Subjects	Exam. Date Time	ID No. Printed on Bar Code Sticker	Invigilator Sign.
207	CC-English P-201	03-DEC-2018 8.30-11.00		

Exam Venue:

(207) GUJ ASC -Gujarat Arts & Sci. College, Ellisbridge, Ahmedabad-6

A Photo-Id MUST be carried along with this Admit Card in the Examination Centre.

2-0405000

* Candidates must verify the Exam. Date time with the printed Schedule # Write ID No. printed on your Bar Code Sicker get Invigilator Signature.

Exam Notification declared by gujarat University shall be final in case of any discrepancies in Exam Date/Time and Subjects printed in the Admit Card

Candidate Signature

I certify that the Photograph and Signature on this Admit Card are of the correct candidate

Controller Examinations

Candidate's corrected : VAGHELA SELVIN ALOESHBHAI

Candidate's Address :

1. Candidates must report at the Exam Hall at least 15 minutes before start of the exam. There after entry in the exam hall will be closed.
2. Candidates must not bring mobile or other electronic equipments at the exam center/hall as they are prohibited.

JEEVAN ASTHA HELP LINE NO. - 1800 233 3330

Water is precious. Save Water



GUJARAT UNIVERSITY, AHMEDABAD

Examination Hall Admit Card

1608



Exam	B.A.Sem-3	Year	DEC-2018	Seat No	51608
College	(555) EXTERNAL	Apl. No	074	Enroll./ Regi. No.	201651100821

Honey

Candidate Name	Centre	Medium
SOLANKI HONEY GYANESHBHAI	(01) AHMEDABAD-1	Eng

College / Block No.	Subjects	Exam. Date Time	ID No. Printed on Bar Code Sticker	Invigilator Sign.
207	CC-English P-201	03-DEC-2018 8.30-11.00		

Exam Venue:

(207) GUJ ASC -Gujarat Arts & Sci. College, Ellisbridge, Ahmedabad-6

A Photo-Id MUST be carried along with this Admit Card in the Examination Centre.

2-0406000

* Candidates must verify the Exam. Date time with the printed Schedule # Write ID No. printed on your Bar Code Sicker get Invigilator Signature.

Exam Notification declared by gujarat University shall be final in case of any discrepancies in Exam Date/Time and Subjects printed in the Admit Card

Candidate Signature

I certify that the Photograph and Signature on this Admit Card are of the correct candidate

[Signature]

Controller Examinations

Candidate's corrected : SOLANKI HONEY GYANESHBHAI

Candidate's Address :

- Candidates must report at the Exam Hall at least 15 minutes before start of the exam. There after entry in the exam hall will be closed.
- Candidates must not bring mobile or other electronic equipments at the exam center/hall as they are prohibited.

JEEVAN ASTHA HELP LINE NO. - 1800 233 3330

Water is precious. Save Water



GUJARAT UNIVERSITY, AHMEDABAD

Examination Hall Admit Card

1609



Mithabhai . 01 07

Exam	B.A.Sem-3	Year	DEC-2018	Seat No	51609
College	(555) EXTERNAL	Apl. No	742	Enroll./ Regi. No.	201451102064

Candidate Name	Centre	Medium
MITHABHAI MEHBOOB MOHAMMEDSAEED	(01) AHMEDABAD-1	Guj

College / Block No.	Subjects	Exam. Date Time	ID No. Printed on Bar Code Sticker	Invigilator Sign.
207	CC-English P-203	05-DEC-2018 8.30-11.00		

Exam Venue:

(207) GUJ ASC -Gujarat Arts & Sci. College, Ellisbridge, Ahmedabad-6

A Photo-Id MUST be carried along with this Admit Card in the Examination Centre.

2-0406000

* Candidates must verify the Exam. Date time with the printed Schedule # Write ID No. printed on your Bar Code Sicker get Invigilator Signature.

Exam Notification declared by gujarat University shall be final in case of any discrepancies in Exam Date/Time and Subjects printed in the Admit Card

Candidate Signature

I certify that the Photograph and Signature on this Admit Card are of the correct candidate

Controller Examinations

Candidate's corrected : MITHABHAI MEHBOOB MOHAMMEDSAEED

Candidate's Address :

1. Candidates must report at the Exam Hall at least 15 minutes before start of the exam. There after entry in the exam hall will be closed.
2. Candidates must not bring mobile or other electronic equipments at the exam center/hall as they are prohibited.

JEEVAN ASTHA HELP LINE NO. - 1800 233 3330

Water is precious. Save Water



GUJARAT UNIVERSITY, AHMEDABAD

Examination Hall Admit Card



1610

Exam	B.A.Sem-3	Year	DEC-2018	Seat No	51610
College	(555) EXTERNAL	Apl. No	C56	Enroll./ Regi. No.	201651101220

Nishtha

Candidate Name	Centre	Medium
MEHTA NISHTHA HIRASINGH	(01) AHMEDABAD-1	Eng

College / Block No.	Subjects	Exam. Date Time	ID No. Printed on Bar Code Sticker	Invigilator Sign.
207	CC-English P-201	03-DEC-2018 8.30-11.00		

Exam Venue:

(207) GUJ ASC -Gujarat Arts & Sci. College, Ellisbridge, Ahmedabad-6

A Photo-Id MUST be carried along with this Admit Card in the Examination Centre.

2-0406000

* Candidates must verify the Exam. Date time with the printed Schedule # Write ID No. printed on your Bar Code Sicker get Invigilator Signature.

Exam Notification declared by gujarat University shall be final in case of any discrepancies in Exam Date/Time and Subjects printed in the Admit Card

Candidate Signature

I certify that the Photograph and Signature on this Admit Card are of the correct candidate

Controller Examinations

Candidate's corrected : MEHTA NISHTHA HIRASINGH

Candidate's Address :

1. Candidates must report at the Exam Hall at least 15 minutes before start of the exam. There after entry in the exam hall will be closed.
2. Candidates must not bring mobile or other electronic equipments at the exam center/hall as they are prohibited.

JEEVAN ASTHA HELP LINE NO. - 1800 233 3330

Water is precious. Save Water



GUJARAT UNIVERSITY, AHMEDABAD

Examination Hall Admit Card

1611



R. R. mudethiya

Exam	B.A.Sem-3	Year	DEC-2018	Seat No	51611
College	(555) EXTERNAL	Apl. No	A94	Enroll./ Regi. No.	201651100507

Candidate Name	Centre	Medium
MUDETHIYA RONAkkUMAR RANJITBHAI	(01) AHMEDABAD-1	Guj

College / Block No.	Subjects	Exam. Date Time	ID No. Printed on Bar Code Sticker	Invigilator Sign.
207	CC-English P-201	03-DEC-2018 8.30-11.00		
207	CC-English P-202	04-DEC-2018 8.30-11.00		
207	CC-English P-203	05-DEC-2018 8.30-11.00		

Exam Venue:

(207) GUJ ASC -Gujarat Arts & Sci. College, Ellisbridge, Ahmedabad-6

A Photo-Id MUST be carried along with this Admit Card in the Examination Centre.

2-0406000

* Candidates must verify the Exam. Date time with the printed Schedule # Write ID No. printed on your Bar Code Sicker get Invigilator Signature.

Exam Notification declared by gujarat University shall be final in case of any discrepancies in Exam Date/Time and Subjects printed in the Admit Card

Candidate Signature

I certify that the Photograph and Signature on this Admit Card are of the correct candidate

Controller Examinations

Candidate's corrected : MUDETHIYA RONAkkUMAR RANJITBHAI

Candidate's Address :

1. Candidates must report at the Exam Hall at least 15 minutes before start of the exam. There after entry in the exam hall will be closed.
2. Candidates must not bring mobile or other electronic equipments at the exam center/hall as they are prohibited.

JEEVAN ASTHA HELP LINE NO. - 1800 233 3330

Water is precious. Save Water



GUJARAT UNIVERSITY, AHMEDABAD

Examination Hall Admit Card



1612

Exam	B.A.Sem-3	Year	DEC-2018	Seat No	51612
College	(555) EXTERNAL	Apl. No	E08	Enroll./ Regi. No.	201551104112

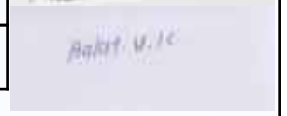

Candidate Name	Centre	Medium
BALAT VINODKUMAR KANJIBHAI	(01) AHMEDABAD-1	Eng

College / Block No.	Subjects	Exam. Date Time	ID No. Printed on Bar Code Sticker	Invigilator Sign.
207	CC-English P-203	05-DEC-2018 8.30-11.00		

Exam Venue: (207) GUJ ASC -Gujarat Arts & Sci. College, Ellisbridge, Ahmedabad-6 A Photo-Id MUST be carried along with this Admit Card in the Examination Centre. 2-0406000	* Candidates must verify the Exam. Date time with the printed Schedule # Write ID No. printed on your Bar Code Sicker get Invigilator Signature. Exam Notification declared by gujarat University shall be final in case of any discrepancies in Exam Date/Time and Subjects printed in the Admit Card Candidate Signature	I certify that the Photograph and Signature on this Admit Card are of the correct candidate Controller Examinations
--	---	--

Candidate's corrected : BALAT VINODKUMAR KANJIBHAI
Candidate's Address :

1. Candidates must report at the Exam Hall at least 15 minutes before start of the exam. There after entry in the exam hall will be closed.
2. Candidates must not bring mobile or other electronic equipments at the exam center/hall as they are prohibited.

JEEVAN ASTHA HELP LINE NO. - 1800 233 3330

Water is precious. Save Water



GUJARAT UNIVERSITY, AHMEDABAD

Examination Hall Admit Card

1613



Exam	B.A.Sem-3	Year	DEC-2018	Seat No	51613
College	(555) EXTERNAL	Apl. No	M74	Enroll./ Regi. No.	201451100878

Treeza

Candidate Name	Centre	Medium
CHRISTIAN TREEZA EZRA	(01) AHMEDABAD-1	Eng

College / Block No.	Subjects	Exam. Date Time	ID No. Printed on Bar Code Sticker	Invigilator Sign.
207	CC-English P-202	04-DEC-2018 8.30-11.00		

Exam Venue:

(207) GUJ ASC -Gujarat Arts & Sci. College, Ellisbridge, Ahmedabad-6

A Photo-Id MUST be carried along with this Admit Card in the Examination Centre.

2-0408000

* Candidates must verify the Exam. Date time with the printed Schedule # Write ID No. printed on your Bar Code Sicker get Invigilator Signature.

Exam Notification declared by gujarat University shall be final in case of any discrepancies in Exam Date/Time and Subjects printed in the Admit Card

Candidate Signature

I certify that the Photograph and Signature on this Admit Card are of the correct candidate

Signature

Controller Examinations

Candidate's corrected : CHRISTIAN TREEZA EZRA

Candidate's Address :

1. Candidates must report at the Exam Hall at least 15 minutes before start of the exam. There after entry in the exam hall will be closed.
2. Candidates must not bring mobile or other electronic equipments at the exam center/hall as they are prohibited.

JEEVAN ASTHA HELP LINE NO. - 1800 233 3330

Water is precious. Save Water



GUJARAT UNIVERSITY, AHMEDABAD

Examination Hall Admit Card



1614

Exam	B.A.Sem-3	Year	DEC-2018	Seat No	51614
College	(555) EXTERNAL	Apl. No	308	Enroll./ Regi. No.	201351130270

D.K.P

Candidate Name	Centre	Medium
PATEL DIMPAL KANJIBHAI	(01) AHMEDABAD-1	Guj

College / Block No.	Subjects	Exam. Date Time	ID No. Printed on Bar Code Sticker	Invigilator Sign.
207	CC-English P-201	03-DEC-2018 8.30-11.00		

Exam Venue:

(207) GUJ ASC -Gujarat Arts & Sci. College, Ellisbridge, Ahmedabad-6

A Photo-Id MUST be carried along with this Admit Card in the Examination Centre.

2-0409000

* Candidates must verify the Exam. Date time with the printed Schedule # Write ID No. printed on your Bar Code Sicker get Invigilator Signature.

Exam Notification declared by gujarat University shall be final in case of any discrepancies in Exam Date/Time and Subjects printed in the Admit Card

Candidate Signature

I certify that the Photograph and Signature on this Admit Card are of the correct candidate

Controller Examinations

Candidate's corrected : PATEL DIMPAL KANJIBHAI

Candidate's Address :

1. Candidates must report at the Exam Hall at least 15 minutes before start of the exam. There after entry in the exam hall will be closed.
2. Candidates must not bring mobile or other electronic equipments at the exam center/hall as they are prohibited.

JEEVAN ASTHA HELP LINE NO. - 1800 233 3330

Water is precious. Save Water



GUJARAT UNIVERSITY, AHMEDABAD

Examination Hall Admit Card



1615

Exam	B.A.Sem-3	Year	DEC-2018	Seat No	51615
College	(555) EXTERNAL	Apl. No	085	Enroll./ Regi. No.	201151106772

ASARI

Candidate Name	Centre	Medium
ASARI JYOTIBEN ISHWARBHAI	(01) AHMEDABAD-1	Guj

College / Block No.	Subjects	Exam. Date Time	ID No. Printed on Bar Code Sticker	Invigilator Sign.
207	CC-English P-201	03-DEC-2018 8.30-11.00		
207	CC-English P-202	04-DEC-2018 8.30-11.00		
207	CC-English P-203	05-DEC-2018 8.30-11.00		

Exam Venue:

(207) GUJ ASC -Gujarat Arts & Sci. College, Ellisbridge, Ahmedabad-6

A Photo-Id MUST be carried along with this Admit Card in the Examination Centre.

2-0409000

* Candidates must verify the Exam. Date time with the printed Schedule # Write ID No. printed on your Bar Code Sicker get Invigilator Signature.

Exam Notification declared by gujarat University shall be final in case of any discrepancies in Exam Date/Time and Subjects printed in the Admit Card

Candidate Signature

I certify that the Photograph and Signature on this Admit Card are of the correct candidate

Signature

Controller Examinations

Candidate's corrected : ASARI JYOTIBEN ISHWARBHAI

Candidate's Address :

1. Candidates must report at the Exam Hall at least 15 minutes before start of the exam. There after entry in the exam hall will be closed.
2. Candidates must not bring mobile or other electronic equipments at the exam center/hall as they are prohibited.

JEEVAN ASTHA HELP LINE NO. - 1800 233 3330

Water is precious. Save Water



GUJARAT UNIVERSITY, AHMEDABAD

Examination Hall Admit Card

1616



K.G. Beldar

Exam	B.A.Sem-3	Year	DEC-2018	Seat No	51616
College	(555) EXTERNAL	Apl. No	551	Enroll./ Regi. No.	201351164872

Candidate Name	Centre	Medium
BELDAR KRISHNABEN GHANSHYAMBHAI	(01) AHMEDABAD-1	Guj

College / Block No.	Subjects	Exam. Date Time	ID No. Printed on Bar Code Sticker	Invigilator Sign.
207	CC-English P-202	04-DEC-2018 8.30-11.00		

Exam Venue:

(207) GUJ ASC -Gujarat Arts & Sci. College, Ellisbridge, Ahmedabad-6

A Photo-Id MUST be carried along with this Admit Card in the Examination Centre.

2-0409000

* Candidates must verify the Exam. Date time with the printed Schedule # Write ID No. printed on your Bar Code Sicker get Invigilator Signature.

Exam Notification declared by gujarat University shall be final in case of any discrepancies in Exam Date/Time and Subjects printed in the Admit Card

Candidate Signature

I certify that the Photograph and Signature on this Admit Card are of the correct candidate

Controller Examinations

Candidate's corrected : BELDAR KRISHNABEN GHANSHYAMBHAI

Candidate's Address :

1. Candidates must report at the Exam Hall at least 15 minutes before start of the exam. There after entry in the exam hall will be closed.
2. Candidates must not bring mobile or other electronic equipments at the exam center/hall as they are prohibited.

JEEVAN ASTHA HELP LINE NO. - 1800 233 3330

Water is precious. Save Water



GUJARAT UNIVERSITY, AHMEDABAD

Examination Hall Admit Card



1617

Exam	B.A.Sem-3	Year	DEC-2018	Seat No	51617
College	(555) EXTERNAL	Apl. No	609	Enroll./ Regi. No.	201551102200

K. R. Panchal

Candidate Name	Centre	Medium
PANCHAL KULDEEPKUMAR RAVABHAI	(01) AHMEDABAD-1	Guj

College / Block No.	Subjects	Exam. Date Time	ID No. Printed on Bar Code Sticker	Invigilator Sign.
207	Compulsory English P-201	01-DEC-2018 8.30-11.00		
207	CC-English P-201	03-DEC-2018 8.30-11.00		
207	CC-English P-202	04-DEC-2018 8.30-11.00		
207	CC-English P-203	05-DEC-2018 8.30-11.00		
207	EC1-Psychology P-202	07-DEC-2018 8.30-11.00		

Exam Venue:

(207) GUJ ASC -Gujarat Arts & Sci. College, Ellisbridge, Ahmedabad-6

A Photo-Id MUST be carried along with this Admit Card in the Examination Centre.

2-0409000

* Candidates must verify the Exam. Date time with the printed Schedule # Write ID No. printed on your Bar Code Sicker get Invigilator Signature.

Exam Notification declared by gujarat University shall be final in case of any discrepancies in Exam Date/Time and Subjects printed in the Admit Card

Candidate Signature

I certify that the Photograph and Signature on this Admit Card are of the correct candidate

Controller Examinations

Candidate's corrected : PANCHAL KULDEEPKUMAR RAVABHAI

Candidate's Address :

1. Candidates must report at the Exam Hall at least 15 minutes before start of the exam. There after entry in the exam hall will be closed.
2. Candidates must not bring mobile or other electronic equipments at the exam center/hall as they are prohibited.

JEEVAN ASTHA HELP LINE NO. - 1800 233 3330

Water is precious. Save Water



GUJARAT UNIVERSITY, AHMEDABAD

Examination Hall Admit Card



1618

Exam	B.A.Sem-3	Year	DEC-2018	Seat No	51618
College	(555) EXTERNAL	Apl. No	840	Enroll./ Regi. No.	201351165637

Kothari M-C

Candidate Name	Centre	Medium
KOTHARI MANISHABEN CHAMAPAKLAL	(01) AHMEDABAD-1	Guj

College / Block No.	Subjects	Exam. Date Time	ID No. Printed on Bar Code Sticker	Invigilator Sign.
207	CC-English P-202	04-DEC-2018 8.30-11.00		

Exam Venue:

(207) GUJ ASC -Gujarat Arts & Sci. College, Ellisbridge, Ahmedabad-6

A Photo-Id MUST be carried along with this Admit Card in the Examination Centre.

2-0409000

* Candidates must verify the Exam. Date time with the printed Schedule # Write ID No. printed on your Bar Code Sicker get Invigilator Signature.

Exam Notification declared by gujarat University shall be final in case of any discrepancies in Exam Date/Time and Subjects printed in the Admit Card

Candidate Signature

I certify that the Photograph and Signature on this Admit Card are of the correct candidate

Controller Examinations

Candidate's corrected : KOTHARI MANISHABEN CHAMAPAKLAL

Candidate's Address :

1. Candidates must report at the Exam Hall at least 15 minutes before start of the exam. There after entry in the exam hall will be closed.
2. Candidates must not bring mobile or other electronic equipments at the exam center/hall as they are prohibited.

JEEVAN ASTHA HELP LINE NO. - 1800 233 3330

Water is precious. Save Water



GUJARAT UNIVERSITY, AHMEDABAD

Examination Hall Admit Card

1619



Mohini

Exam	B.A.Sem-3	Year	DEC-2018	Seat No	51619
College	(555) EXTERNAL	Apl. No	141	Enroll./ Regi. No.	201551102935

Candidate Name	Centre	Medium
SENGAL MOHINIBEN HARSHADKUMAR	(01) AHMEDABAD-1	Eng

College / Block No.	Subjects	Exam. Date Time	ID No. Printed on Bar Code Sticker	Invigilator Sign.
207	CC-English P-202	04-DEC-2018 8.30-11.00		

Exam Venue: (207) GUJ ASC -Gujarat Arts & Sci. College, Ellisbridge, Ahmedabad-6 A Photo-Id MUST be carried along with this Admit Card in the Examination Centre. 2-0409000	* Candidates must verify the Exam. Date time with the printed Schedule # Write ID No. printed on your Bar Code Sicker get Invigilator Signature. Exam Notification declared by gujarat University shall be final in case of any discrepancies in Exam Date/Time and Subjects printed in the Admit Card Candidate Signature	I certify that the Photograph and Signature on this Admit Card are of the correct candidate Controller Examinations
--	---	--

Candidate's corrected : SENGal MOHINIBEN HARSHADKUMAR
Candidate's Address :

1. Candidates must report at the Exam Hall at least 15 minutes before start of the exam. There after entry in the exam hall will be closed.
2. Candidates must not bring mobile or other electronic equipments at the exam center/hall as they are prohibited.

JEEVAN ASTHA HELP LINE NO. - 1800 233 3330

Water is precious. Save Water



GUJARAT UNIVERSITY, AHMEDABAD

Examination Hall Admit Card



1620

Exam	B.A.Sem-3	Year	DEC-2018	Seat No	51620
College	(555) EXTERNAL	Apl. No	076	Enroll./ Regi. No.	201351160260

Niketa Parmar

Candidate Name	Centre	Medium
PARMAR NIKETA MANUBHAI	(01) AHMEDABAD-1	Guj

College / Block No.	Subjects	Exam. Date Time	ID No. Printed on Bar Code Sticker	Invigilator Sign.
207	CC-English P-201	03-DEC-2018 8.30-11.00		
207	CC-English P-202	04-DEC-2018 8.30-11.00		

Exam Venue:

(207) GUJ ASC -Gujarat Arts & Sci. College, Ellisbridge, Ahmedabad-6

A Photo-Id MUST be carried along with this Admit Card in the Examination Centre.

2-0409000

* Candidates must verify the Exam. Date time with the printed Schedule # Write ID No. printed on your Bar Code Sicker get Invigilator Signature.

Exam Notification declared by gujarat University shall be final in case of any discrepancies in Exam Date/Time and Subjects printed in the Admit Card

Candidate Signature

I certify that the Photograph and Signature on this Admit Card are of the correct candidate

Controller Examinations

Candidate's corrected : PARMAR NIKETA MANUBHAI

Candidate's Address :

1. Candidates must report at the Exam Hall at least 15 minutes before start of the exam. There after entry in the exam hall will be closed.
2. Candidates must not bring mobile or other electronic equipments at the exam center/hall as they are prohibited.

JEEVAN ASTHA HELP LINE NO. - 1800 233 3330

Water is precious. Save Water



GUJARAT UNIVERSITY, AHMEDABAD

Examination Hall Admit Card



1621

Exam	B.A.Sem-3	Year	DEC-2018	Seat No	51621
College	(555) EXTERNAL	Apl. No	M75	Enroll./ Regi. No.	201351160173

Koshti

Candidate Name	Centre	Medium
KOSHTI PRATIMA MOTILAL	(01) AHMEDABAD-1	Eng

College / Block No.	Subjects	Exam. Date Time	ID No. Printed on Bar Code Sticker	Invigilator Sign.
207	CC-English P-201	03-DEC-2018 8.30-11.00		
207	EC1-Psychology P-202	07-DEC-2018 8.30-11.00		

Exam Venue:

(207) GUJ ASC -Gujarat Arts & Sci. College, Ellisbridge, Ahmedabad-6

A Photo-Id MUST be carried along with this Admit Card in the Examination Centre.

2-0409000

* Candidates must verify the Exam. Date time with the printed Schedule # Write ID No. printed on your Bar Code Sicker get Invigilator Signature.

Exam Notification declared by gujarat University shall be final in case of any discrepancies in Exam Date/Time and Subjects printed in the Admit Card

Candidate Signature

I certify that the Photograph and Signature on this Admit Card are of the correct candidate

Signature

Controller Examinations

Candidate's corrected : KOSHTI PRATIMA MOTILAL

Candidate's Address :

1. Candidates must report at the Exam Hall at least 15 minutes before start of the exam. There after entry in the exam hall will be closed.
2. Candidates must not bring mobile or other electronic equipments at the exam center/hall as they are prohibited.

JEEVAN ASTHA HELP LINE NO. - 1800 233 3330

Water is precious. Save Water



GUJARAT UNIVERSITY, AHMEDABAD

Examination Hall Admit Card

1622



Rahul

Exam	B.A.Sem-3	Year	DEC-2018	Seat No	51622
College	(555) EXTERNAL	Apl. No	B18	Enroll./ Regi. No.	201651101017

Candidate Name	Centre	Medium
KUSHWAHA RAHUL AKHILESHBHAI	(01) AHMEDABAD-1	Hin

College / Block No.	Subjects	Exam. Date Time	ID No. Printed on Bar Code Sticker	Invigilator Sign.
207	CC-English P-201	03-DEC-2018 8.30-11.00		

Exam Venue:

(207) GUJ ASC -Gujarat Arts & Sci. College, Ellisbridge, Ahmedabad-6

A Photo-Id MUST be carried along with this Admit Card in the Examination Centre.

2-0409000

* Candidates must verify the Exam. Date time with the printed Schedule # Write ID No. printed on your Bar Code Sicker get Invigilator Signature.

Exam Notification declared by gujarat University shall be final in case of any discrepancies in Exam Date/Time and Subjects printed in the Admit Card

Candidate Signature

I certify that the Photograph and Signature on this Admit Card are of the correct candidate

Controller Examinations

Candidate's corrected : KUSHWAHA RAHUL AKHILESHBHAI

Candidate's Address :

1. Candidates must report at the Exam Hall at least 15 minutes before start of the exam. There after entry in the exam hall will be closed.
2. Candidates must not bring mobile or other electronic equipments at the exam center/hall as they are prohibited.

JEEVAN ASTHA HELP LINE NO. - 1800 233 3330

Water is precious. Save Water



GUJARAT UNIVERSITY, AHMEDABAD

Examination Hall Admit Card



1623

Exam	B.A.Sem-3	Year	DEC-2018	Seat No	51623
College	(555) EXTERNAL	Apl. No	611	Enroll./ Regi. No.	201551104572

2024 સેમ. પી.

Candidate Name	Centre	Medium
PATEL SANGITABEN VIJAYBHAI	(01) AHMEDABAD-1	Guj

College / Block No.	Subjects	Exam. Date Time	ID No. Printed on Bar Code Sticker	Invigilator Sign.
207	CC-English P-202	04-DEC-2018 8.30-11.00		
207	CC-English P-203	05-DEC-2018 8.30-11.00		
207	EC1-Psychology P-202	07-DEC-2018 8.30-11.00		

Exam Venue:

(207) GUJ ASC -Gujarat Arts & Sci. College, Ellisbridge, Ahmedabad-6

A Photo-Id MUST be carried along with this Admit Card in the Examination Centre.

2-0409000

* Candidates must verify the Exam. Date time with the printed Schedule # Write ID No. printed on your Bar Code Sicker get Invigilator Signature.

Exam Notification declared by gujarat University shall be final in case of any discrepancies in Exam Date/Time and Subjects printed in the Admit Card

Candidate Signature

I certify that the Photograph and Signature on this Admit Card are of the correct candidate

Controller Examinations

Candidate's corrected : PATEL SANGITABEN VIJAYBHAI

Candidate's Address :

1. Candidates must report at the Exam Hall at least 15 minutes before start of the exam. There after entry in the exam hall will be closed.
2. Candidates must not bring mobile or other electronic equipments at the exam center/hall as they are prohibited.

JEEVAN ASTHA HELP LINE NO. - 1800 233 3330

Water is precious. Save Water



GUJARAT UNIVERSITY, AHMEDABAD

Examination Hall Admit Card

1624



Exam	B.A.Sem-3	Year	DEC-2018	Seat No	51624
College	(555) EXTERNAL	Apl. No	M97	Enroll./ Regi. No.	201351161988

Charpot

Candidate Name	Centre	Medium
CHARPOT VIPULBHAI CHIMANBHAI	(01) AHMEDABAD-1	Guj

College / Block No.	Subjects	Exam. Date Time	ID No. Printed on Bar Code Sticker	Invigilator Sign.
207	CC-English P-202	04-DEC-2018 8.30-11.00		
207	CC-English P-203	05-DEC-2018 8.30-11.00		

Exam Venue:

(207) GUJ ASC -Gujarat Arts & Sci. College, Ellisbridge, Ahmedabad-6

A Photo-Id MUST be carried along with this Admit Card in the Examination Centre.

2-0409000

* Candidates must verify the Exam. Date time with the printed Schedule # Write ID No. printed on your Bar Code Sicker get Invigilator Signature.

Exam Notification declared by gujarat University shall be final in case of any discrepancies in Exam Date/Time and Subjects printed in the Admit Card

Candidate Signature

I certify that the Photograph and Signature on this Admit Card are of the correct candidate

Charpot

Controller Examinations

Candidate's corrected : CHARPOT VIPULBHAI CHIMANBHAI

Candidate's Address :

1. Candidates must report at the Exam Hall at least 15 minutes before start of the exam. There after entry in the exam hall will be closed.
2. Candidates must not bring mobile or other electronic equipments at the exam center/hall as they are prohibited.

JEEVAN ASTHA HELP LINE NO. - 1800 233 3330

Water is precious. Save Water



GUJARAT UNIVERSITY, AHMEDABAD

Examination Hall Admit Card

1625



Exam	B.A.Sem-3	Year	DEC-2018	Seat No	51625
College	(555) EXTERNAL	Apl. No	164	Enroll./ Regi. No.	201551105283

Candidate Name	Centre	Medium
NINAMA CHIRAGKUMAR RAJESHBHAI	(01) AHMEDABAD-1	Eng

College / Block No.	Subjects	Exam. Date Time	ID No. Printed on Bar Code Sticker	Invigilator Sign.
207	CC-English P-201	03-DEC-2018 8.30-11.00		
207	CC-English P-202	04-DEC-2018 8.30-11.00		

Exam Venue:

(207) GUJ ASC -Gujarat Arts & Sci. College, Ellisbridge, Ahmedabad-6

A Photo-Id MUST be carried along with this Admit Card in the Examination Centre.

2-0410000

* Candidates must verify the Exam. Date time with the printed Schedule # Write ID No. printed on your Bar Code Sicker get Invigilator Signature.

Exam Notification declared by gujarat University shall be final in case of any discrepancies in Exam Date/Time and Subjects printed in the Admit Card

Candidate Signature

I certify that the Photograph and Signature on this Admit Card are of the correct candidate

Controller Examinations

Candidate's corrected : NINAMA CHIRAGKUMAR RAJESHBHAI

Candidate's Address :

1. Candidates must report at the Exam Hall at least 15 minutes before start of the exam. There after entry in the exam hall will be closed.
2. Candidates must not bring mobile or other electronic equipments at the exam center/hall as they are prohibited.

JEEVAN ASTHA HELP LINE NO. - 1800 233 3330

Water is precious. Save Water



GUJARAT UNIVERSITY, AHMEDABAD

Examination Hall Admit Card

1626



Exam	B.A.Sem-3	Year	DEC-2018	Seat No	51626
College	(555) EXTERNAL	Apl. No	A52	Enroll./ Regi. No.	201651100931

Jitsinh

Candidate Name	Centre	Medium
CHAVDA JITSINH MUKESHBHAI	(01) AHMEDABAD-1	Guj

College / Block No.	Subjects	Exam. Date Time	ID No. Printed on Bar Code Sticker	Invigilator Sign.
207	CC-English P-201	03-DEC-2018 8.30-11.00		
207	CC-English P-202	04-DEC-2018 8.30-11.00		

Exam Venue:

(207) GUJ ASC -Gujarat Arts & Sci. College, Ellisbridge, Ahmedabad-6

A Photo-Id MUST be carried along with this Admit Card in the Examination Centre.

2-0410000

* Candidates must verify the Exam. Date time with the printed Schedule # Write ID No. printed on your Bar Code Sicker get Invigilator Signature.

Exam Notification declared by gujarat University shall be final in case of any discrepancies in Exam Date/Time and Subjects printed in the Admit Card

Candidate Signature

I certify that the Photograph and Signature on this Admit Card are of the correct candidate

Jitsinh

Controller Examinations

Candidate's corrected : CHAVDA JITSINH MUKESHBHAI

Candidate's Address :

1. Candidates must report at the Exam Hall at least 15 minutes before start of the exam. There after entry in the exam hall will be closed.
2. Candidates must not bring mobile or other electronic equipments at the exam center/hall as they are prohibited.

JEEVAN ASTHA HELP LINE NO. - 1800 233 3330

Water is precious. Save Water



GUJARAT UNIVERSITY, AHMEDABAD

Examination Hall Admit Card

1627



Bhabhor. B.K.

Exam	B.A.Sem-3	Year	DEC-2018	Seat No	51627
College	(555) EXTERNAL	Apl. No	332	Enroll./ Regi. No.	201551106943

Candidate Name	Centre	Medium
BHABHOR BHAVANABEN KALABHAI	(01) AHMEDABAD-1	Guj

College / Block No.	Subjects	Exam. Date Time	ID No. Printed on Bar Code Sticker	Invigilator Sign.
207	CC-English P-202	04-DEC-2018 8.30-11.00		

Exam Venue: (207) GUJ ASC -Gujarat Arts & Sci. College, Ellisbridge, Ahmedabad-6 A Photo-Id MUST be carried along with this Admit Card in the Examination Centre. 2-0411000	* Candidates must verify the Exam. Date time with the printed Schedule # Write ID No. printed on your Bar Code Sicker get Invigilator Signature. Exam Notification declared by gujarat University shall be final in case of any discrepancies in Exam Date/Time and Subjects printed in the Admit Card Candidate Signature	I certify that the Photograph and Signature on this Admit Card are of the correct candidate Controller Examinations
--	---	--

Candidate's corrected : BHABHOR BHAVANABEN KALABHAI
Candidate's Address :

- 1. Candidates must report at the Exam Hall at least 15 minutes before start of the exam. There after entry in the exam hall will be closed.
- 2. Candidates must not bring mobile or other electronic equipments at the exam center/hall as they are prohibited.

JEEVAN ASTHA HELP LINE NO. - 1800 233 3330

Water is precious. Save Water



GUJARAT UNIVERSITY, AHMEDABAD

Examination Hall Admit Card

1628



(Signature)

Exam	B.A.Sem-3	Year	DEC-2018	Seat No	51628
College	(555) EXTERNAL	Apl. No	239	Enroll./ Regi. No.	201551103849

Candidate Name	Centre	Medium
PATEL DHRUVKUMAR KANTIBHAI	(01) AHMEDABAD-1	Guj

College / Block No.	Subjects	Exam. Date Time	ID No. Printed on Bar Code Sticker	Invigilator Sign.
207	CC-English P-201	03-DEC-2018 8.30-11.00		
207	CC-English P-202	04-DEC-2018 8.30-11.00		
207	CC-English P-203	05-DEC-2018 8.30-11.00		

Exam Venue:

(207) GUJ ASC -Gujarat Arts & Sci. College, Ellisbridge, Ahmedabad-6

A Photo-Id MUST be carried along with this Admit Card in the Examination Centre.

2-0411000

* Candidates must verify the Exam. Date time with the printed Schedule # Write ID No. printed on your Bar Code Sicker get Invigilator Signature.

Exam Notification declared by gujarat University shall be final in case of any discrepancies in Exam Date/Time and Subjects printed in the Admit Card

Candidate Signature

I certify that the Photograph and Signature on this Admit Card are of the correct candidate

(Signature)

Controller Examinations

Candidate's corrected : PATEL DHRUVKUMAR KANTIBHAI

Candidate's Address :

1. Candidates must report at the Exam Hall at least 15 minutes before start of the exam. There after entry in the exam hall will be closed.
2. Candidates must not bring mobile or other electronic equipments at the exam center/hall as they are prohibited.

JEEVAN ASTHA HELP LINE NO. - 1800 233 3330

Water is precious. Save Water



GUJARAT UNIVERSITY, AHMEDABAD

Examination Hall Admit Card

1629



Exam	B.A.Sem-3	Year	DEC-2018	Seat No	51629
College	(555) EXTERNAL	Apl. No	J23	Enroll./ Regi. No.	201651102724

Candidate Name	Centre	Medium
CHANDANA JAYDIPKUMAR GANGJIBHAI	(01) AHMEDABAD-1	Guj

College / Block No.	Subjects	Exam. Date Time	ID No. Printed on Bar Code Sticker	Invigilator Sign.
207	CC-English P-201	03-DEC-2018 8.30-11.00		
207	CC-English P-202	04-DEC-2018 8.30-11.00		

Exam Venue:

(207) GUJ ASC -Gujarat Arts & Sci. College, Ellisbridge, Ahmedabad-6

A Photo-Id MUST be carried along with this Admit Card in the Examination Centre.

2-0411000

* Candidates must verify the Exam. Date time with the printed Schedule # Write ID No. printed on your Bar Code Sicker get Invigilator Signature.

Exam Notification declared by gujarat University shall be final in case of any discrepancies in Exam Date/Time and Subjects printed in the Admit Card

Candidate Signature

I certify that the Photograph and Signature on this Admit Card are of the correct candidate

Controller Examinations

Candidate's corrected : CHANDANA JAYDIPKUMAR GANGJIBHAI

Candidate's Address :

1. Candidates must report at the Exam Hall at least 15 minutes before start of the exam. There after entry in the exam hall will be closed.
2. Candidates must not bring mobile or other electronic equipments at the exam center/hall as they are prohibited.

JEEVAN ASTHA HELP LINE NO. - 1800 233 3330

Water is precious. Save Water



GUJARAT UNIVERSITY, AHMEDABAD

Examination Hall Admit Card

1630



Mesariya

Exam	B.A.Sem-3	Year	DEC-2018	Seat No	51630
College	(555) EXTERNAL	Apl. No	073	Enroll./ Regi. No.	201451102038

Candidate Name	Centre	Medium
MESARIYA KRUTHARTH BHARATBHAI	(01) AHMEDABAD-1	Guj

College / Block No.	Subjects	Exam. Date Time	ID No. Printed on Bar Code Sticker	Invigilator Sign.
207	CC-English P-201	03-DEC-2018 8.30-11.00		

Exam Venue: (207) GUJ ASC -Gujarat Arts & Sci. College, Ellisbridge, Ahmedabad-6 A Photo-Id MUST be carried along with this Admit Card in the Examination Centre. 2-0411000	* Candidates must verify the Exam. Date time with the printed Schedule # Write ID No. printed on your Bar Code Sicker get Invigilator Signature. Exam Notification declared by gujarat University shall be final in case of any discrepancies in Exam Date/Time and Subjects printed in the Admit Card Candidate Signature	I certify that the Photograph and Signature on this Admit Card are of the correct candidate Controller Examinations
--	---	--

Candidate's corrected : MESARIYA KRUTHARTH BHARATBHAI
Candidate's Address :

1. Candidates must report at the Exam Hall at least 15 minutes before start of the exam. There after entry in the exam hall will be closed.
2. Candidates must not bring mobile or other electronic equipments at the exam center/hall as they are prohibited.

JEEVAN ASTHA HELP LINE NO. - 1800 233 3330

Water is precious. Save Water



GUJARAT UNIVERSITY, AHMEDABAD

Examination Hall Admit Card



1631

Exam	B.A.Sem-3	Year	DEC-2018	Seat No	51631
College	(555) EXTERNAL	Apl. No	443	Enroll./ Regi. No.	201551102780

M. K. JADAV

Candidate Name	Centre	Medium
JADAV MAULIK KANUBHAI	(01) AHMEDABAD-1	Guj

College / Block No.	Subjects	Exam. Date Time	ID No. Printed on Bar Code Sticker	Invigilator Sign.
207	CC-English P-202	04-DEC-2018 8.30-11.00		
207	CC-English P-203	05-DEC-2018 8.30-11.00		
207	EC1-History P-202	07-DEC-2018 8.30-11.00		

Exam Venue:

(207) GUJ ASC -Gujarat Arts & Sci. College, Ellisbridge, Ahmedabad-6

A Photo-Id MUST be carried along with this Admit Card in the Examination Centre.

2-0411000

* Candidates must verify the Exam. Date time with the printed Schedule # Write ID No. printed on your Bar Code Sicker get Invigilator Signature.

Exam Notification declared by gujarat University shall be final in case of any discrepancies in Exam Date/Time and Subjects printed in the Admit Card

Candidate Signature

I certify that the Photograph and Signature on this Admit Card are of the correct candidate

Controller Examinations

Candidate's corrected : JADAV MAULIK KANUBHAI

Candidate's Address :

1. Candidates must report at the Exam Hall at least 15 minutes before start of the exam. There after entry in the exam hall will be closed.
2. Candidates must not bring mobile or other electronic equipments at the exam center/hall as they are prohibited.

JEEVAN ASTHA HELP LINE NO. - 1800 233 3330

Water is precious. Save Water



GUJARAT UNIVERSITY, AHMEDABAD

Examination Hall Admit Card



1632

Exam	B.A.Sem-3	Year	DEC-2018	Seat No	51632
College	(555) EXTERNAL	Apl. No	B20	Enroll./ Regi. No.	201451101791

P. Machhi

Candidate Name	Centre	Medium
MACHHI PRAKASHKUMAR KANUBHAI	(01) AHMEDABAD-1	Guj

College / Block No.	Subjects	Exam. Date Time	ID No. Printed on Bar Code Sticker	Invigilator Sign.
207	Compulsory English P-201	01-DEC-2018 8.30-11.00		

Exam Venue: (207) GUJ ASC -Gujarat Arts & Sci. College, Ellisbridge, Ahmedabad-6 A Photo-Id MUST be carried along with this Admit Card in the Examination Centre. 2-0411000	* Candidates must verify the Exam. Date time with the printed Schedule # Write ID No. printed on your Bar Code Sicker get Invigilator Signature. Exam Notification declared by gujarat University shall be final in case of any discrepancies in Exam Date/Time and Subjects printed in the Admit Card Candidate Signature	I certify that the Photograph and Signature on this Admit Card are of the correct candidate Controller Examinations
--	---	--

Candidate's corrected : MACHHI PRAKASHKUMAR KANUBHAI
Candidate's Address :

1. Candidates must report at the Exam Hall at least 15 minutes before start of the exam. There after entry in the exam hall will be closed.
2. Candidates must not bring mobile or other electronic equipments at the exam center/hall as they are prohibited.



GUJARAT UNIVERSITY, AHMEDABAD

Examination Hall Admit Card

1633



Exam	B.A.Sem-3	Year	DEC-2018	Seat No	51633
College	(555) EXTERNAL	Apl. No	389	Enroll./ Regi. No.	201351160713

R.V. Parmar

Candidate Name	Centre	Medium
PARMAR RAKESHKUMAR VASANTLAL	(01) AHMEDABAD-1	Guj

College / Block No.	Subjects	Exam. Date Time	ID No. Printed on Bar Code Sticker	Invigilator Sign.
207	CC-English P-201	03-DEC-2018 8.30-11.00		
207	CC-English P-202	04-DEC-2018 8.30-11.00		
207	CC-English P-203	05-DEC-2018 8.30-11.00		

Exam Venue:

(207) GUJ ASC -Gujarat Arts & Sci. College, Ellisbridge, Ahmedabad-6

A Photo-Id MUST be carried along with this Admit Card in the Examination Centre.

2-0411000

* Candidates must verify the Exam. Date time with the printed Schedule # Write ID No. printed on your Bar Code Sicker get Invigilator Signature.

Exam Notification declared by gujarat University shall be final in case of any discrepancies in Exam Date/Time and Subjects printed in the Admit Card

Candidate Signature

I certify that the Photograph and Signature on this Admit Card are of the correct candidate

Controller Examinations

Candidate's corrected : PARMAR RAKESHKUMAR VASANTLAL

Candidate's Address :

1. Candidates must report at the Exam Hall at least 15 minutes before start of the exam. There after entry in the exam hall will be closed.
2. Candidates must not bring mobile or other electronic equipments at the exam center/hall as they are prohibited.

JEEVAN ASTHA HELP LINE NO. - 1800 233 3330

Water is precious. Save Water



GUJARAT UNIVERSITY, AHMEDABAD

Examination Hall Admit Card



1634

Exam	B.A.Sem-3	Year	DEC-2018	Seat No	51634
College	(555) EXTERNAL	Apl. No	397	Enroll./ Regi. No.	201151102637

R. R. Patel

Candidate Name	Centre	Medium
PATEL RIDDHAM RAMBHAI	(01) AHMEDABAD-1	Eng

College / Block No.	Subjects	Exam. Date Time	ID No. Printed on Bar Code Sticker	Invigilator Sign.
207	Compulsory English P-201	01-DEC-2018 8.30-11.00		

<p>Exam Venue: (207) GUJ ASC -Gujarat Arts & Sci. College, Ellisbridge, Ahmedabad-6</p> <p>A Photo-Id MUST be carried along with this Admit Card in the Examination Centre.</p> <p>2-0411000</p>	<p>* Candidates must verify the Exam. Date time with the printed Schedule # Write ID No. printed on your Bar Code Sicker get Invigilator Signature.</p>	
	<p>Exam Notification declared by gujarat University shall be final in case of any discrepancies in Exam Date/Time and Subjects printed in the Admit Card</p> <p>Candidate Signature</p>	<p>I certify that the Photograph and Signature on this Admit Card are of the correct candidate</p> <p><i>[Signature]</i></p> <p>Controller Examinations</p>

Candidate's corrected : PATEL RIDDHAM RAMBHAI

Candidate's Address :

1. Candidates must report at the Exam Hall at least 15 minutes before start of the exam. There after entry in the exam hall will be closed.
 2. Candidates must not bring mobile or other electronic equipments at the exam center/hall as they are prohibited.

JEEVAN ASTHA HELP LINE NO. - 1800 233 3330

Water is precious. Save Water

Office of Gujarat University, Navrangpura, Ahmedabad 380009 Phone : +91-79-26301341/26300342-43 Visit Us www.gujaratuniversity.



GUJARAT UNIVERSITY, AHMEDABAD

Examination Hall Admit Card

1635



Exam	B.A.Sem-3	Year	DEC-2018	Seat No	51635
College	(555) EXTERNAL	Apl. No	M65	Enroll./ Regi. No.	201651104386

Candidate Name	Centre	Medium
DESAI RONAK ISHWARBHAI	(01) AHMEDABAD-1	Guj

College / Block No.	Subjects	Exam. Date Time	ID No. Printed on Bar Code Sticker	Invigilator Sign.
207	CC-English P-201	03-DEC-2018 8.30-11.00		
207	CC-English P-202	04-DEC-2018 8.30-11.00		

Exam Venue:

(207) GUJ ASC -Gujarat Arts & Sci. College, Ellisbridge, Ahmedabad-6

A Photo-Id MUST be carried along with this Admit Card in the Examination Centre.

2-0411000

* Candidates must verify the Exam. Date time with the printed Schedule # Write ID No. printed on your Bar Code Sicker get Invigilator Signature.

Exam Notification declared by gujarat University shall be final in case of any discrepancies in Exam Date/Time and Subjects printed in the Admit Card

Candidate Signature

I certify that the Photograph and Signature on this Admit Card are of the correct candidate

Controller Examinations

Candidate's corrected : DESAI RONAK ISHWARBHAI

Candidate's Address :

1. Candidates must report at the Exam Hall at least 15 minutes before start of the exam. There after entry in the exam hall will be closed.
2. Candidates must not bring mobile or other electronic equipments at the exam center/hall as they are prohibited.

JEEVAN ASTHA HELP LINE NO. - 1800 233 3330

Water is precious. Save Water



GUJARAT UNIVERSITY, AHMEDABAD

Examination Hall Admit Card

1636



D. Rubina

Exam	B.A.Sem-3	Year	DEC-2018	Seat No	51636
College	(555) EXTERNAL	Apl. No	953	Enroll./ Regi. No.	201651100506

Candidate Name	Centre	Medium
HOKABAJ RUBINA YASINBHAI	(01) AHMEDABAD-1	Guj

College / Block No.	Subjects	Exam. Date Time	ID No. Printed on Bar Code Sticker	Invigilator Sign.
207	CC-English P-201	03-DEC-2018 8.30-11.00		
207	CC-English P-202	04-DEC-2018 8.30-11.00		
207	CC-English P-203	05-DEC-2018 8.30-11.00		

Exam Venue: (207) GUJ ASC -Gujarat Arts & Sci. College, Ellisbridge, Ahmedabad-6 A Photo-Id MUST be carried along with this Admit Card in the Examination Centre. 2-0411000	* Candidates must verify the Exam. Date time with the printed Schedule # Write ID No. printed on your Bar Code Sicker get Invigilator Signature. Exam Notification declared by gujarat University shall be final in case of any discrepancies in Exam Date/Time and Subjects printed in the Admit Card	I certify that the Photograph and Signature on this Admit Card are of the correct candidate Controller Examinations
---	---	--

Candidate's corrected : HOKABAJ RUBINA YASINBHAI
Candidate's Address :

- Candidates must report at the Exam Hall at least 15 minutes before start of the exam. There after entry in the exam hall will be closed.
- Candidates must not bring mobile or other electronic equipments at the exam center/hall as they are prohibited.

JEEVAN ASTHA HELP LINE NO. - 1800 233 3330

Water is precious. Save Water



GUJARAT UNIVERSITY, AHMEDABAD

Examination Hall Admit Card

1637



Exam	B.A.Sem-3	Year	DEC-2018	Seat No	51637
College	(555) EXTERNAL	Apl. No	M93	Enroll./ Regi. No.	201151109776

M Shilpa C.

Candidate Name	Centre	Medium
MUNIYA SHILPABEN SURENDRASINH	(01) AHMEDABAD-1	Guj

College / Block No.	Subjects	Exam. Date Time	ID No. Printed on Bar Code Sticker	Invigilator Sign.
207	CC-English P-202	04-DEC-2018 8.30-11.00		

Exam Venue:

(207) GUJ ASC -Gujarat Arts & Sci. College, Ellisbridge, Ahmedabad-6

A Photo-Id MUST be carried along with this Admit Card in the Examination Centre.

2-0411000

* Candidates must verify the Exam. Date time with the printed Schedule # Write ID No. printed on your Bar Code Sicker get Invigilator Signature.

Exam Notification declared by gujarat University shall be final in case of any discrepancies in Exam Date/Time and Subjects printed in the Admit Card

Candidate Signature

I certify that the Photograph and Signature on this Admit Card are of the correct candidate

Controller Examinations

Candidate's corrected : MUNIYA SHILPABEN SURENDRASINH

Candidate's Address :

1. Candidates must report at the Exam Hall at least 15 minutes before start of the exam. There after entry in the exam hall will be closed.
2. Candidates must not bring mobile or other electronic equipments at the exam center/hall as they are prohibited.

JEEVAN ASTHA HELP LINE NO. - 1800 233 3330

Water is precious. Save Water



GUJARAT UNIVERSITY, AHMEDABAD

Examination Hall Admit Card

1638



Twinkle

Exam	B.A.Sem-3	Year	DEC-2018	Seat No	51638
College	(555) EXTERNAL	Apl. No	750	Enroll./ Regi. No.	201651100589

Candidate Name	Centre	Medium
BAROT TWINKLE BIPINKUMAR	(01) AHMEDABAD-1	Guj

College / Block No.	Subjects	Exam. Date Time	ID No. Printed on Bar Code Sticker	Invigilator Sign.
207	CC-English P-201	03-DEC-2018 8.30-11.00		
207	CC-English P-202	04-DEC-2018 8.30-11.00		
207	CC-English P-203	05-DEC-2018 8.30-11.00		

Exam Venue:

(207) GUJ ASC -Gujarat Arts & Sci. College, Ellisbridge, Ahmedabad-6

A Photo-Id MUST be carried along with this Admit Card in the Examination Centre.

2-0411000

* Candidates must verify the Exam. Date time with the printed Schedule # Write ID No. printed on your Bar Code Sicker get Invigilator Signature.

Exam Notification declared by gujarat University shall be final in case of any discrepancies in Exam Date/Time and Subjects printed in the Admit Card

Candidate Signature

I certify that the Photograph and Signature on this Admit Card are of the correct candidate

[Signature]

Controller Examinations

Candidate's corrected : BAROT TWINKLE BIPINKUMAR

Candidate's Address :

1. Candidates must report at the Exam Hall at least 15 minutes before start of the exam. There after entry in the exam hall will be closed.
2. Candidates must not bring mobile or other electronic equipments at the exam center/hall as they are prohibited.

JEEVAN ASTHA HELP LINE NO. - 1800 233 3330

Water is precious. Save Water



GUJARAT UNIVERSITY, AHMEDABAD

Examination Hall Admit Card

1639

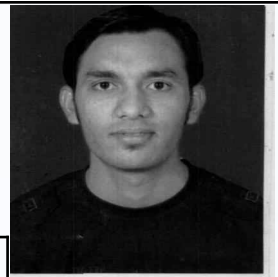

Exam	B.A.Sem-3	Year	DEC-2018	Seat No	51639
College	(555) EXTERNAL	Apl. No	072	Enroll./ Regi. No.	201351164622

Candidate Name	Centre	Medium
DESAI VARUNKUMAR MULAJIBHAI	(01) AHMEDABAD-1	Eng

College / Block No.	Subjects	Exam. Date Time	ID No. Printed on Bar Code Sticker	Invigilator Sign.
207	CC-English P-202	04-DEC-2018 8.30-11.00		
207	CC-English P-203	05-DEC-2018 8.30-11.00		

Exam Venue:

(207) GUJ ASC -Gujarat Arts & Sci. College, Ellisbridge, Ahmedabad-6

A Photo-Id MUST be carried along with this Admit Card in the Examination Centre.

2-0411000

* Candidates must verify the Exam. Date time with the printed Schedule # Write ID No. printed on your Bar Code Sicker get Invigilator Signature.

Exam Notification declared by gujarat University shall be final in case of any discrepancies in Exam Date/Time and Subjects printed in the Admit Card

Candidate Signature

I certify that the Photograph and Signature on this Admit Card are of the correct candidate

Controller Examinations

Candidate's corrected : DESAI VARUNKUMAR MULAJIBHAI

Candidate's Address :

1. Candidates must report at the Exam Hall at least 15 minutes before start of the exam. There after entry in the exam hall will be closed.
2. Candidates must not bring mobile or other electronic equipments at the exam center/hall as they are prohibited.

JEEVAN ASTHA HELP LINE NO. - 1800 233 3330

Water is precious. Save Water



GUJARAT UNIVERSITY, AHMEDABAD

Examination Hall Admit Card

1640



Dixen

Exam	B.A.Sem-3	Year	DEC-2018	Seat No	51640
College	(555) EXTERNAL	Apl. No	821	Enroll./ Regi. No.	201651100666

Candidate Name	Centre	Medium
BHARWAD VIREN NAVGHANBHAI	(01) AHMEDABAD-1	Guj

College / Block No.	Subjects	Exam. Date Time	ID No. Printed on Bar Code Sticker	Invigilator Sign.
207	CC-English P-201	03-DEC-2018 8.30-11.00		
207	CC-English P-202	04-DEC-2018 8.30-11.00		

Exam Venue: (207) GUJ ASC -Gujarat Arts & Sci. College, Ellisbridge, Ahmedabad-6 A Photo-Id MUST be carried along with this Admit Card in the Examination Centre. 2-0411000	* Candidates must verify the Exam. Date time with the printed Schedule # Write ID No. printed on your Bar Code Sicker get Invigilator Signature. Exam Notification declared by gujarat University shall be final in case of any discrepancies in Exam Date/Time and Subjects printed in the Admit Card	I certify that the Photograph and Signature on this Admit Card are of the correct candidate Controller Examinations
	Candidate Signature	

Candidate's corrected : BHARWAD VIREN NAVGHANBHAI
Candidate's Address :

- Candidates must report at the Exam Hall at least 15 minutes before start of the exam. There after entry in the exam hall will be closed.
- Candidates must not bring mobile or other electronic equipments at the exam center/hall as they are prohibited.



GUJARAT UNIVERSITY, AHMEDABAD

Examination Hall Admit Card



1641

Exam	B.A.Sem-3	Year	DEC-2018	Seat No	51641
College	(555) EXTERNAL	Apl. No	200	Enroll./ Regi. No.	201351161452

શક્તિ,

Candidate Name	Centre	Medium
PANSAL JIGNESH SHAKARLAL	(01) AHMEDABAD-1	Eng

College / Block No.	Subjects	Exam. Date Time	ID No. Printed on Bar Code Sticker	Invigilator Sign.
207	CC-English P-201	03-DEC-2018 8.30-11.00		
207	EC1-Political Science P-201	06-DEC-2018 8.30-11.00		
207	EC1-Political Science P-202	07-DEC-2018 8.30-11.00		

Exam Venue:

(207) GUJ ASC -Gujarat Arts & Sci. College, Ellisbridge, Ahmedabad-6

A Photo-Id MUST be carried along with this Admit Card in the Examination Centre.

2-0412000

* Candidates must verify the Exam. Date time with the printed Schedule # Write ID No. printed on your Bar Code Sicker get Invigilator Signature.

Exam Notification declared by gujarat University shall be final in case of any discrepancies in Exam Date/Time and Subjects printed in the Admit Card

Candidate Signature

I certify that the Photograph and Signature on this Admit Card are of the correct candidate

Controller Examinations

Candidate's corrected : PANSAL JIGNESH SHAKARLAL

Candidate's Address :

1. Candidates must report at the Exam Hall at least 15 minutes before start of the exam. There after entry in the exam hall will be closed.
2. Candidates must not bring mobile or other electronic equipments at the exam center/hall as they are prohibited.

JEEVAN ASTHA HELP LINE NO. - 1800 233 3330

Water is precious. Save Water



GUJARAT UNIVERSITY, AHMEDABAD

Examination Hall Admit Card



1642

Exam	B.A.Sem-3	Year	DEC-2018	Seat No	51642
College	(555) EXTERNAL	Apl. No	933	Enroll./ Regi. No.	201351165765

બામણી કિંલબેન વર્સિંગભાઈ

Candidate Name	Centre	Medium
BAMANIA KINALBEN VARSINGBHAI	(01) AHMEDABAD-1	Guj

College / Block No.	Subjects	Exam. Date Time	ID No. Printed on Bar Code Sticker	Invigilator Sign.
207	CC-English P-202	04-DEC-2018 8.30-11.00		

Exam Venue:

(207) GUJ ASC -Gujarat Arts & Sci. College, Ellisbridge, Ahmedabad-6

A Photo-Id MUST be carried along with this Admit Card in the Examination Centre.

2-0412000

* Candidates must verify the Exam. Date time with the printed Schedule # Write ID No. printed on your Bar Code Sicker get Invigilator Signature.

Exam Notification declared by gujarat University shall be final in case of any discrepancies in Exam Date/Time and Subjects printed in the Admit Card

Candidate Signature

I certify that the Photograph and Signature on this Admit Card are of the correct candidate

Controller Examinations

Candidate's corrected : BAMANIA KINALBEN VARSINGBHAI

Candidate's Address :

1. Candidates must report at the Exam Hall at least 15 minutes before start of the exam. There after entry in the exam hall will be closed.
2. Candidates must not bring mobile or other electronic equipments at the exam center/hall as they are prohibited.

JEEVAN ASTHA HELP LINE NO. - 1800 233 3330

Water is precious. Save Water



GUJARAT UNIVERSITY, AHMEDABAD

Examination Hall Admit Card

1643



Exam	B.A.Sem-3	Year	DEC-2018	Seat No	51643
College	(555) EXTERNAL	Apl. No	746	Enroll./ Regi. No.	201351161039

Subodh Singh

Candidate Name	Centre	Medium
RAHEVAR DIPAL DINESHSINGH	(01) AHMEDABAD-1	Guj

College / Block No.	Subjects	Exam. Date Time	ID No. Printed on Bar Code Sticker	Invigilator Sign.
207	CC-English P-201	03-DEC-2018 8.30-11.00		
207	CC-English P-202	04-DEC-2018 8.30-11.00		
207	CC-English P-203	05-DEC-2018 8.30-11.00		

Exam Venue:

(207) GUJ ASC -Gujarat Arts & Sci. College, Ellisbridge, Ahmedabad-6

A Photo-Id MUST be carried along with this Admit Card in the Examination Centre.

2-0413000

* Candidates must verify the Exam. Date time with the printed Schedule # Write ID No. printed on your Bar Code Sicker get Invigilator Signature.

Exam Notification declared by gujarat University shall be final in case of any discrepancies in Exam Date/Time and Subjects printed in the Admit Card

Candidate Signature

I certify that the Photograph and Signature on this Admit Card are of the correct candidate

Subodh Singh

Controller Examinations

Candidate's corrected : RAHEVAR DIPAL DINESHSINGH

Candidate's Address :

1. Candidates must report at the Exam Hall at least 15 minutes before start of the exam. There after entry in the exam hall will be closed.
2. Candidates must not bring mobile or other electronic equipments at the exam center/hall as they are prohibited.

JEEVAN ASTHA HELP LINE NO. - 1800 233 3330

Water is precious. Save Water



GUJARAT UNIVERSITY, AHMEDABAD

Examination Hall Admit Card



1644

Exam	B.A.Sem-3	Year	DEC-2018	Seat No	51644
College	(555) EXTERNAL	Apl. No	474	Enroll./ Regi. No.	201651100284

Rohit Nishad

Candidate Name	Centre	Medium
NISHAD ROHIT KUMAR SHOBHA RAM	(01) AHMEDABAD-1	Eng

College / Block No.	Subjects	Exam. Date Time	ID No. Printed on Bar Code Sticker	Invigilator Sign.
207	CC-English P-201	03-DEC-2018 8.30-11.00		

Exam Venue:

(207) GUJ ASC -Gujarat Arts & Sci. College, Ellisbridge, Ahmedabad-6

A Photo-Id MUST be carried along with this Admit Card in the Examination Centre.

2-0413000

* Candidates must verify the Exam. Date time with the printed Schedule # Write ID No. printed on your Bar Code Sicker get Invigilator Signature.

Exam Notification declared by gujarat University shall be final in case of any discrepancies in Exam Date/Time and Subjects printed in the Admit Card

Candidate Signature

I certify that the Photograph and Signature on this Admit Card are of the correct candidate

[Signature]

Controller Examinations

Candidate's corrected : NISHAD ROHIT KUMAR SHOBHA RAM

Candidate's Address :

1. Candidates must report at the Exam Hall at least 15 minutes before start of the exam. There after entry in the exam hall will be closed.
2. Candidates must not bring mobile or other electronic equipments at the exam center/hall as they are prohibited.

JEEVAN ASTHA HELP LINE NO. - 1800 233 3330

Water is precious. Save Water



GUJARAT UNIVERSITY, AHMEDABAD

Examination Hall Admit Card



1645

Exam	B.A.Sem-3	Year	DEC-2018	Seat No	51645
College	(555) EXTERNAL	Apl. No	L37	Enroll./ Regi. No.	201651103273

Shekhawat Vikram Singh

Candidate Name	Centre	Medium
SHEKHAWAT VIKRAMSINGH NANDUBHAI	(01) AHMEDABAD-1	Eng

College / Block No.	Subjects	Exam. Date Time	ID No. Printed on Bar Code Sticker	Invigilator Sign.
207	CC-English P-201	03-DEC-2018 8.30-11.00		
207	EC1-Economics P-201	06-DEC-2018 8.30-11.00		

Exam Venue:

(207) GUJ ASC -Gujarat Arts & Sci. College, Ellisbridge, Ahmedabad-6

A Photo-Id MUST be carried along with this Admit Card in the Examination Centre.

2-0413000

* Candidates must verify the Exam. Date time with the printed Schedule # Write ID No. printed on your Bar Code Sicker get Invigilator Signature.

Exam Notification declared by gujarat University shall be final in case of any discrepancies in Exam Date/Time and Subjects printed in the Admit Card

Candidate Signature

I certify that the Photograph and Signature on this Admit Card are of the correct candidate

Shekhawat Vikram Singh

Controller Examinations

Candidate's corrected : SHEKHAWAT VIKRAMSINGH NANDUBHAI

Candidate's Address :

1. Candidates must report at the Exam Hall at least 15 minutes before start of the exam. There after entry in the exam hall will be closed.
2. Candidates must not bring mobile or other electronic equipments at the exam center/hall as they are prohibited.

JEEVAN ASTHA HELP LINE NO. - 1800 233 3330

Water is precious. Save Water



GUJARAT UNIVERSITY, AHMEDABAD

Examination Hall Admit Card

1646



Khatri

Exam	B.A.Sem-3	Year	DEC-2018	Seat No	51646
College	(555) EXTERNAL	Apl. No	M54	Enroll./ Regi. No.	201651103991

Candidate Name	Centre	Medium
KHATRI VIRAL FOGATBHAI	(01) AHMEDABAD-1	Guj

College / Block No.	Subjects	Exam. Date Time	ID No. Printed on Bar Code Sticker	Invigilator Sign.
207	EC1-Economics P-201	06-DEC-2018 8.30-11.00		

Exam Venue:

(207) GUJ ASC -Gujarat Arts & Sci. College, Ellisbridge, Ahmedabad-6

A Photo-Id MUST be carried along with this Admit Card in the Examination Centre.

2-0413000

* Candidates must verify the Exam. Date time with the printed Schedule # Write ID No. printed on your Bar Code Sicker get Invigilator Signature.

Exam Notification declared by gujarat University shall be final in case of any discrepancies in Exam Date/Time and Subjects printed in the Admit Card

Candidate Signature

I certify that the Photograph and Signature on this Admit Card are of the correct candidate

Signature

Controller Examinations

Candidate's corrected : KHATRI VIRAL FOGATBHAI

Candidate's Address :

1. Candidates must report at the Exam Hall at least 15 minutes before start of the exam. There after entry in the exam hall will be closed.
2. Candidates must not bring mobile or other electronic equipments at the exam center/hall as they are prohibited.

JEEVAN ASTHA HELP LINE NO. - 1800 233 3330

Water is precious. Save Water



GUJARAT UNIVERSITY, AHMEDABAD

Examination Hall Admit Card

1647



Exam	B.A.Sem-3	Year	DEC-2018	Seat No	51647
College	(555) EXTERNAL	Apl. No	249	Enroll./ Regi. No.	201151108972

Ankit.V. Patel

Candidate Name	Centre	Medium
PATEL ANKITKUMAR VALLAVBHAI	(01) AHMEDABAD-1	Guj

College / Block No.	Subjects	Exam. Date Time	ID No. Printed on Bar Code Sticker	Invigilator Sign.
207	CC-English P-202	04-DEC-2018 8.30-11.00		

Exam Venue:

(207) GUJ ASC -Gujarat Arts & Sci. College, Ellisbridge, Ahmedabad-6

A Photo-Id MUST be carried along with this Admit Card in the Examination Centre.

2-0414000

* Candidates must verify the Exam. Date time with the printed Schedule # Write ID No. printed on your Bar Code Sicker get Invigilator Signature.

Exam Notification declared by gujarat University shall be final in case of any discrepancies in Exam Date/Time and Subjects printed in the Admit Card

Candidate Signature

I certify that the Photograph and Signature on this Admit Card are of the correct candidate

Controller Examinations

Candidate's corrected : PATEL ANKITKUMAR VALLAVBHAI

Candidate's Address :

1. Candidates must report at the Exam Hall at least 15 minutes before start of the exam. There after entry in the exam hall will be closed.
2. Candidates must not bring mobile or other electronic equipments at the exam center/hall as they are prohibited.

JEEVAN ASTHA HELP LINE NO. - 1800 233 3330

Water is precious. Save Water



GUJARAT UNIVERSITY, AHMEDABAD

Examination Hall Admit Card

1648



Exam	B.A.Sem-3	Year	DEC-2018	Seat No	51648
College	(555) EXTERNAL	Apl. No	A80	Enroll./ Regi. No.	201651100966

Qureshi

Candidate Name	Centre	Medium
QURESHI AZRABANU HAKIMALI	(01) AHMEDABAD-1	Eng

College / Block No.	Subjects	Exam. Date Time	ID No. Printed on Bar Code Sticker	Invigilator Sign.
207	CC-English P-201	03-DEC-2018 8.30-11.00		

Exam Venue:

(207) GUJ ASC -Gujarat Arts & Sci. College, Ellisbridge, Ahmedabad-6

A Photo-Id MUST be carried along with this Admit Card in the Examination Centre.

2-0414000

* Candidates must verify the Exam. Date time with the printed Schedule # Write ID No. printed on your Bar Code Sicker get Invigilator Signature.

Exam Notification declared by gujarat University shall be final in case of any discrepancies in Exam Date/Time and Subjects printed in the Admit Card

Candidate Signature

I certify that the Photograph and Signature on this Admit Card are of the correct candidate

Signature

Controller Examinations

Candidate's corrected : QURESHI AZRABANU HAKIMALI

Candidate's Address :

1. Candidates must report at the Exam Hall at least 15 minutes before start of the exam. There after entry in the exam hall will be closed.
2. Candidates must not bring mobile or other electronic equipments at the exam center/hall as they are prohibited.

JEEVAN ASTHA HELP LINE NO. - 1800 233 3330

Water is precious. Save Water



GUJARAT UNIVERSITY, AHMEDABAD

Examination Hall Admit Card



1649

Exam	B.A.Sem-3	Year	DEC-2018	Seat No	51649
College	(555) EXTERNAL	Apl. No	326	Enroll./ Regi. No.	201651100149

Dharmendra

Candidate Name	Centre	Medium
PATEL DHARMENDRAKUMAR PADSINGH	(01) AHMEDABAD-1	Eng

College / Block No.	Subjects	Exam. Date Time	ID No. Printed on Bar Code Sticker	Invigilator Sign.
207	Compulsory English P-201	01-DEC-2018 8.30-11.00		
207	CC-English P-201	03-DEC-2018 8.30-11.00		
207	CC-English P-202	04-DEC-2018 8.30-11.00		

Exam Venue: (207) GUJ ASC -Gujarat Arts & Sci. College, Ellisbridge, Ahmedabad-6 A Photo-Id MUST be carried along with this Admit Card in the Examination Centre. 2-0414000	* Candidates must verify the Exam. Date time with the printed Schedule # Write ID No. printed on your Bar Code Sicker get Invigilator Signature. Exam Notification declared by gujarat University shall be final in case of any discrepancies in Exam Date/Time and Subjects printed in the Admit Card	I certify that the Photograph and Signature on this Admit Card are of the correct candidate Controller Examinations
	Candidate Signature	

Candidate's corrected : PATEL DHARMENDRAKUMAR PADSINGH
Candidate's Address :

1. Candidates must report at the Exam Hall at least 15 minutes before start of the exam. There after entry in the exam hall will be closed.
2. Candidates must not bring mobile or other electronic equipments at the exam center/hall as they are prohibited.

JEEVAN ASTHA HELP LINE NO. - 1800 233 3330

Water is precious. Save Water



GUJARAT UNIVERSITY, AHMEDABAD

Examination Hall Admit Card

1650



Exam	B.A.Sem-3	Year	DEC-2018	Seat No	51650
College	(555) EXTERNAL	Apl. No	044	Enroll./ Regi. No.	201551103203

Candidate Name	Centre	Medium
VYAS DISHABEN KAMLESHKUMAR	(01) AHMEDABAD-1	Guj

College / Block No.	Subjects	Exam. Date Time	ID No. Printed on Bar Code Sticker	Invigilator Sign.
207	CC-English P-201	03-DEC-2018 8.30-11.00		
207	CC-English P-202	04-DEC-2018 8.30-11.00		
207	CC-English P-203	05-DEC-2018 8.30-11.00		

Exam Venue: (207) GUJ ASC -Gujarat Arts & Sci. College, Ellisbridge, Ahmedabad-6 A Photo-Id MUST be carried along with this Admit Card in the Examination Centre. 2-0414000	* Candidates must verify the Exam. Date time with the printed Schedule # Write ID No. printed on your Bar Code Sicker get Invigilator Signature. Exam Notification declared by gujarat University shall be final in case of any discrepancies in Exam Date/Time and Subjects printed in the Admit Card Candidate Signature	I certify that the Photograph and Signature on this Admit Card are of the correct candidate Controller Examinations
--	---	--

Candidate's corrected : VYAS DISHABEN KAMLESHKUMAR
Candidate's Address :

- 1. Candidates must report at the Exam Hall at least 15 minutes before start of the exam. There after entry in the exam hall will be closed.
- 2. Candidates must not bring mobile or other electronic equipments at the exam center/hall as they are prohibited.

JEEVAN ASTHA HELP LINE NO. - 1800 233 3330

Water is precious. Save Water