

NOTE:-  
 AUCTIONEER IS THE SOLE OWNER OF THE DRAWING AND DESIGN AND ALL DERIVATIVE WORKS AND COMPIATIONS INCORPORATING THE DRAWING AND DESIGN WHICH ARE SUBJECT TO INTELLECTUAL PROPERTY RIGHTS UNDER THE RELEVANT STATUTORY PROVISIONS OF INDIA. MODIFIED DRAWINGS ARE CONSIDERED DERIVATIVES OF THE ORIGINAL AND RECEIVE THE SAME PROTECTION EVEN IF THE DRAWING IS COMPLETELY REDRAWN UNAUTHORIZED USE OR DUPLICATION OF THE DRAWINGS AND DESIGN IS VIOLATION OF LAW AND MAY RESULT IN PUNITIVE DAMAGES, STOP CONSTRUCTION OR SEIZURE OR DESTRUCTION OF ANY BUILDINGS CONSTRUCTED IN VIOLATION OF ARCHITECT'S RIGHTS. THE ONE-TIME-RIGHT TO BUILD THIS DRAWING AND DESIGN DOES NOT EXTEND TO OTHERS OR BEYOND THE ORIGINAL PURCHASER OF THIS DESIGN.

AUCTIONEER SHALL NOT BE HELD RESPONSIBLE FOR THE DESIGNS AND ACTION INCORPORATED IN DESIGNS OR DRAWINGS THAT FALLS IN THE SCOPE OF ANY OF THE CO-CONSULTANTS MENTIONED IN THE DRAWING SCHEDULE. THE RELEASE OF THE DRAWING FOR ANY PURPOSE DOES NOT IMPLY CONFIRMATION OF IT TO ANY STATUTE. AUCTIONEER SHALL NOT BE HELD LIABLE FOR ANY SUCH CONFIRMATION REQUIRED.

EACH DRAWING IS TO BE READ IN ACCORDANCE TO THE OVERALL DESIGN PROVIDED. IN CASE OF ANY CONTRADICTION FOUND, IT MUST BE BROUGHT TO AUCTIONEER'S NOTICE BEFORE USING THE DRAWING AND DESIGN IN ANY MANNER.

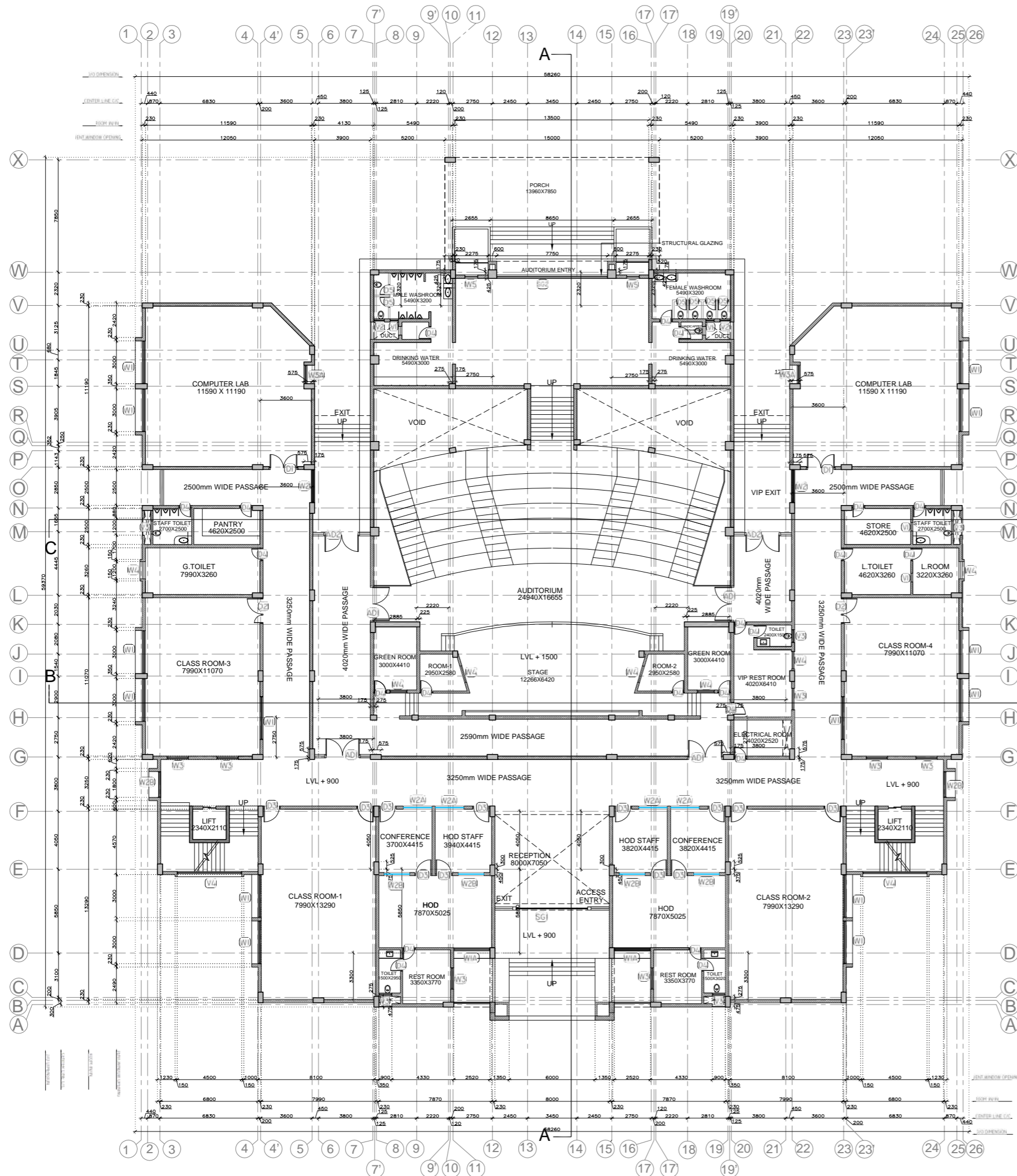

GROUND FLOOR D-W-VENT SCHEDULE					
DOOR	SIZES	SILL	LINTEL	NOS	REMARK
AD1	2500 X 2400	-	2400	34	WOODEN FLUSH DOOR
AD2	4020 X 2400	-	2400	02	WOODEN FLUSH DOOR
D1	2000 X 2400	-	2400	02	WOODEN FLUSH DOOR
D2	1800 X 2400	-	2400	02	WOODEN FLUSH DOOR
D3	1200 X 2400	-	2400	12	WOODEN FLUSH DOOR
D4	900 X 2400	-	2400	22	WOODEN FLUSH DOOR
D5	750 X 2400	-	2400	06	WOODEN FLUSH DOOR
SG1	5000 X 3000	-	3000	01	STRUCTURE GLAZING WITH ALUMINUM SLIDING DOOR
SG2	7750 X 3000	-	3000	01	STRUCTURE GLAZING WITH ALUMINUM DOOR
WINDOW	SIZES	SILL	LINTEL	NOS	
W1	3000 X 1500	900	2400	14	ALUMINUM SLIDING WITH FIX GLASS WINDOW
W1A	2520 X 1500	900	2400	02	ALUMINUM SLIDING WITH FIX GLASS WINDOW
W2	2300 X 1500	900	2400	02	ALUMINUM SLIDING WITH FIX GLASS WINDOW
W2A	2000 X 1500	900	2400	34	ALUMINUM FIX GLASS WINDOW
W2B	1800 X 1500	900	2400	06	ALUMINUM SLIDING WITH FIX GLASS WINDOW
W3	1500 X 1500	900	2400	07	ALUMINUM SLIDING WITH FIX GLASS WINDOW
W3A	1295 X 1500	900	2400	02	ALUMINUM SLIDING WITH FIX GLASS WINDOW
W4	1200 X 1500	900	2400	07	ALUMINUM SLIDING WITH FIX GLASS WINDOW
VENT	SIZES	SILL	LINTEL	NOS	
V1	600 X 600	1800	2400	34	GLASS LOUVERS
V2	750 X 600	1800	2400	02	GLASS LOUVERS
V3	900 X 600	900	2400	35	GLASS LOUVERS
V4	4500 X 600	3300	3900	02	ALUMINUM FIX GLASS WINDOW
TOTAL:-					109

TENDER DRAWING			
ISSUED DATE:-27-01-2017			
R1	27-01-17	AS PER COMMENT	
R0	20-09-16	TENDER DRAWING	
SR NO.	DATE	REVISION	BY DR/CH
PROJECT TITLE: GUJARAT UNIVERSITY AT- AHMEDABAD			
DRG. TITLE: MATHEMATICS & STATISTICS DEPARTMENT			
DRAWING NAME: GROUND FLOOR PLAN			
PROJECT GUJ-UNI-MATH & STAT		DRG. NO. AR-01-R1	
SCALE NTS	DATE 27-01-2017	DRAWN BY KINJAL	CHECKED BY
CONSULTANTS:- auctors			
406, 'kaivanna' panchvati ahmedabad-380006 www.auctorsindia.com auctors@gmail.com tele: 079 2640 1399 fax : 079 2656 9476			