

NOTE:-
 AUCTORS IS THE SOLE OWNER OF THE DRAWING AND DESIGN AND ALL DERIVATIVE WORKS AND COMPLIATIONS INCORPORATING THE DRAWING AND DESIGN WHICH ARE SUBJECT TO INTELLECTUAL PROPERTY RIGHTS UNDER THE RELEVANT STATUTORY PROVISIONS OF INDIA. MODIFIED DRAWINGS ARE CONSIDERED DERIVATIVES OF THE ORIGINAL AND RECEIVE THE SAME PROTECTION EVEN IF THE DRAWING IS COMPLETELY REDRAWN. UNAUTHORIZED USE OR DUPLICATION OF THE DRAWINGS AND DESIGN IS VIOLATION OF LAW AND MAY RESULT IN PUNITIVE DAMAGES, STOP CONSTRUCTION OR SEIZURE OR DESTRUCTION OF ANY BUILDINGS CONSTRUCTED IN VIOLATION OF ARCHITECT'S RIGHTS. THE ONE-TIME RIGHT TO BUILD THIS DRAWING AND DESIGN DOES NOT EXTEND TO OTHERS OR BEYOND THE ORIGINAL PURCHASER OF THIS DESIGN.

AUCTORS SHALL NOT BE HELD RESPONSIBLE FOR THE DESIGNS AND ACTION INCORPORATED IN DESIGNS OR DRAWINGS THAT FALLS IN THE SCOPE OF ANY OF THE CO-CONSULTANTS MENTIONED IN THE DRAWING SCHEDULE. THE RELEASE OF THE DRAWING FOR ANY PURPOSE DOES NOT IMPLY CONFIRMATION OF IT TO ANY STATUTE. AUCTORS SHALL NOT BE HELD LIABLE FOR ANY SUCH CONFIRMATION REQUIRED.

EACH DRAWING IS TO BE READ IN ACCORDANCE TO THE OVERALL DESIGN PROVIDED. IN CASE OF ANY CONTRADICTION FOUND, IT MUST BE BROUGHT TO AUCTOR'S NOTICE BEFORE USING THE DRAWING AND DESIGN IN ANY MANNER.

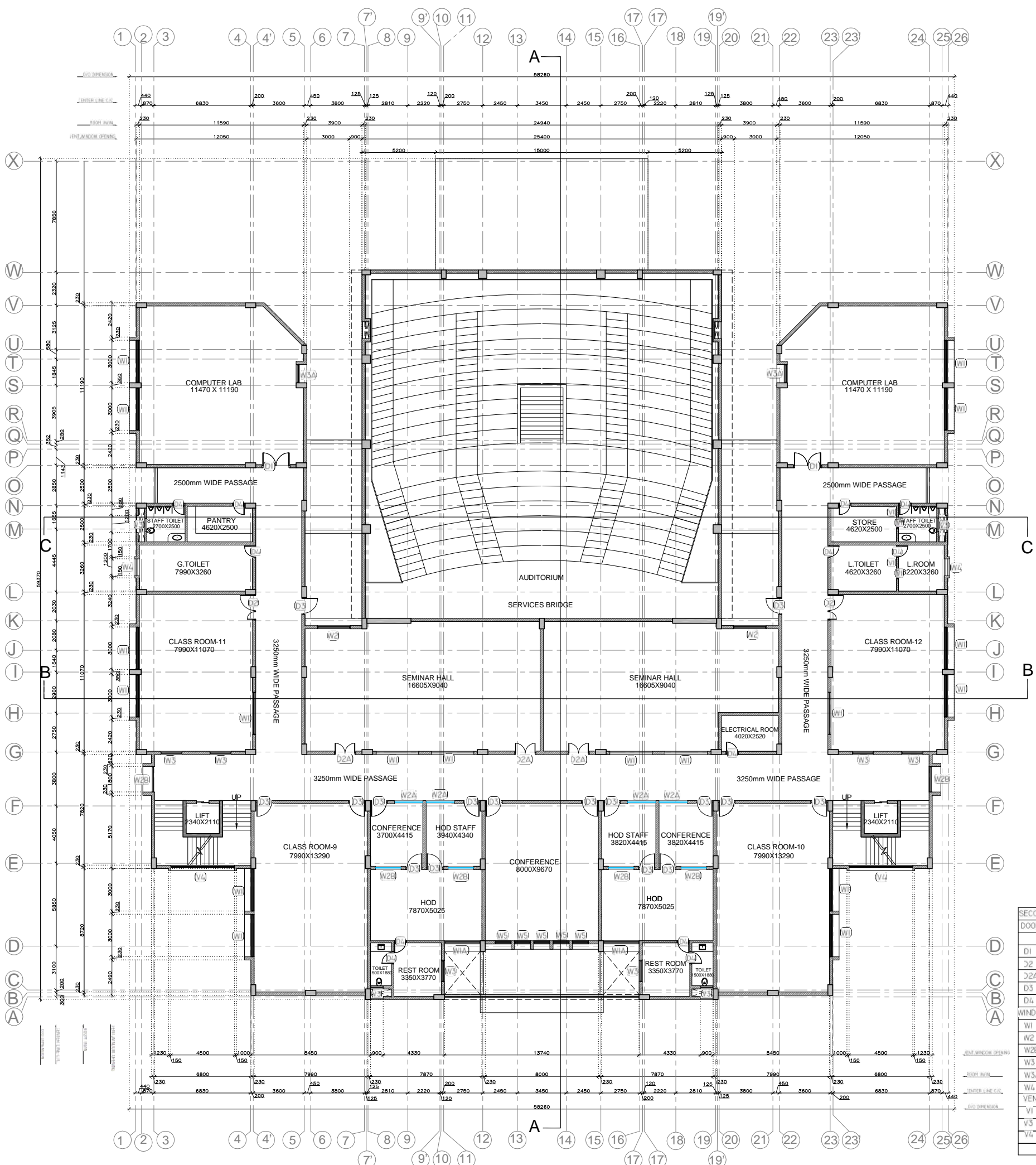

SECOND FLOOR D-W-VENT SCHEDULE					
DOOR	SIZES	SILL	LINTEL	NOS	REMARK
D1	2000 X 2400	-	2400	02	WOODEN FLUSH DOOR
D2	1800 X 2400	-	2400	02	WOODEN FLUSH DOOR
D2A	1500 X 2400	-	2400	03	WOODEN FLUSH DOOR
D3	1200 X 2400	-	2400	16	WOODEN FLUSH DOOR
D4	900 X 2400	-	2400	12	WOODEN FLUSH DOOR
WINDOW	SIZES	SILL	LINTEL	NOS	REMARK
W1	3000 X 1500	900	2400	18	ALUMINUM SLIDING WITH FIX GLASS WINDOW
W2	2300 X 1500	900	2400	02	ALUMINUM SLIDING WITH FIX GLASS WINDOW
W2B	1800 X 1500	900	2400	06	ALUMINUM SLIDING WITH FIX GLASS WINDOW
W3	1500 X 1500	900	2400	06	ALUMINUM SLIDING WITH FIX GLASS WINDOW
W3a	1295 X 1500	900	2400	02	ALUMINUM SLIDING WITH FIX GLASS WINDOW
W4	1200 X 1500	900	2400	02	ALUMINUM SLIDING WITH FIX GLASS WINDOW
VENT	SIZES	SILL	LINTEL	NOS	REMARK
V1	600 X 600	1800	2400	04	GLASS LOUVERS
V3	900 X 600	900	2400	04	GLASS LOUVERS
V4	4500 X 600	3300	3900	02	ALUMINUM FIX GLASS WINDOW
TOTAL:-					81

TENDER DRAWING			
ISSUED DATE:-27-01-2017			
R1	27-01-17	AS PER COMMENT	
R0	20-09-16	TENDER DRAWING	
SR NO.	DATE	REVISION	BY DR/CH
PROJECT TITLE: GUJARAT UNIVERSITY AT- AHMEDABAD			
DRG. TITLE: MATHEMATICS & STATISTICS DEPARTMENT			
DRAWING NAME: SECOND FLOOR PLAN			
PROJECT GUJ-UNI-MATH & STAT			DRG. NO. AR-03-R1
SCALE NTS	DATE 27-01-2017	DRAWN BY KINJAL	CHECKED BY
CONSULTANTS:- 406, 'kaivanna' panchvati ahmedabad-380006 www.auctorsindia.com auctors@gmail.com tele: 079 2640 1399 fax : 079 2656 9476			